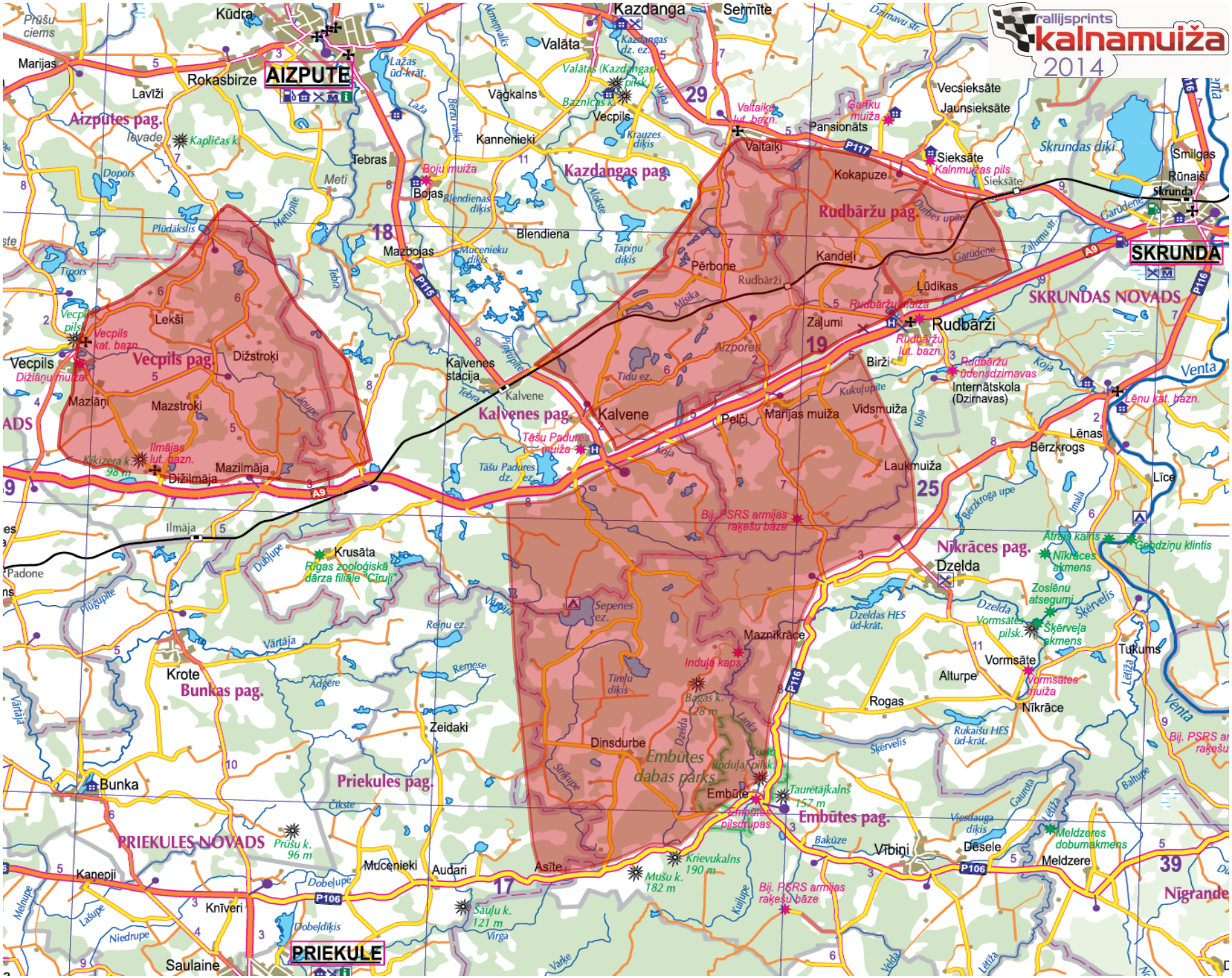rallijsprints
kalnamuiža
2014