



„RALLY ŽEMAITIJA – 2016“

IV Event of 2016 Lithuanian Rally Championship
IV Event of 2016 Latvian Rally Championship

16 -18 of June 2016

RALLY GUIDE I

Attention! It's not official, but only an informative document.



TABLE OF CONTENTS

I. INVITE THE “RALLY ŽEMAITIJA 2016”	3
II. CONTACT INFORMATION	5
ADDRESS AND CONTACTS OF THE ORGANIZER:	5
OFFICIALS OF THE RALLY	5
RALLY HQ, PRESS CENTRE AND SERVICE	5
III. PROGRAM AND IMPORTANT DATES	6
IV. SERVICE	7
V. CARS, ENTRY FEES, TIRES, FUEL	8
VI. HOTEL ACCOMMODATION AND RECOMMENDATIONS	8
VII. RECONNAISSANCE, GPS, SAFETY	10
VIII. SCRUTINEERING , SEALING AND MARKING	11
IX. TEST STAGE (SHAKEDOWN)	12
XII. ADDITIONAL EVENTS	12
XIII. INFORMATION FOR MEDIA	13
XIV. CONTACTS OF SERVICES	13
XV. USEFUL INFORMATION	14
XVI. SCHEMES AND APPENDIXES	15



I. INVITE THE “RALLY ŽEMAITIJA 2016”

17 of June will start the first and perhaps the biggest rally Fiesta this year in Lithuania - "Rally Žemaitija 2016". This year is a joint Lithuanian and Latvian Rally Championship Stage. This year the rally waits hefty transformation, which will raise the race to a qualitatively new level, so this race boldly pretends to the very serious status of Lithuanian rally.

Last year "Rally Žemaitija 2015" Stage from other phases was distinguished by particularly large sports intrigue. It was the fourth of the seven national championship rounds. Although all classifications leaders were clear, but none of the crews could not boast of a safe lead - any error or technical fad was able prevent reach the finish line, and to flip upside down all in the standings. Spectators could watch the best sportsmen fights without any "math" and calculations for the guaranteed minimum of points.

Indeed "Rally Žemaitija" action evolved as a sharp thriller. Each of the rally leaders won a few of special stages, but who will win the main trophy revealed only after the last stage finish. For two days the pace dictated by Martynas Samsonas place on the podium gave way in the penultimate SS - broke down his "MISTUBISHI EVO IX engine. However, it was only the beginning of surprises: after the regrettable M. Samson's failure to win, in the eighth SS acquired an eight-second lead, and the as rally leader has become R. Čapkauskas. However, the last 17 km special stage Ramunas overcame only the fourth, and clicking the accelerator Latvian racer Janis Vorobjovs managed to lean back 12 seconds and in 2 seconds to overtake the 2014 Lithuanian Rally Champion. It was the surest nectar for rally fans.

It should be noted that it is precisely in this region does not exist headache for the rally masters, how will change the track condition during rally time. Relief and peculiarities of the soil ensures that even the crews, who are below in the start order, can enjoy the no rutted roads, and almost all speed stages are driven on once. Place of the start wherever possible, is selected on the asphalt road surface, so easy to start equally to all, and one axle cars has no problem for the "quattro monsters" damaged road.

Returning to Service park cars visited in mobile car wash, which was fitted next to the service area, where for everyone was equally comfortable and spacious. As the gourmet "dish" was night speed stage of midsummer, which was planned so that the crews could to compete on equal terms, in complete darkness, avoiding complicated driving in the twilight zone.

It was carried live race broadcast from Zemaitijos rally special stages Delfi.TV channel - action in the race commented Wellman Rally Team co-driver Ramunas Šaučikovas and manager of events Nerijus Staniulis gave an excellent lesson for sportsmen, how best to use opportunity to present themselves to the audience.



The great 2016 corrections

This year's Lithuanian Rally championship for motor sports fans, to say the least, not very grateful: because of the warm wave were withdraw even championship the first two stages - "Halls Winter Rally" in Utena and "Voru Rally" in Estonia, where our sportsmen had to start in the joint bilateral competition. The third stage - "Rally Talsi" will be held in Latvia. Therefore, what is officially called "4th Lithuanian Rally Championship event", actually will be the first serious rally racing, this year taking place in Lithuania. Even more - this year "Rally Žemaitija" will be jointly and IV event of the Latvian Rally Championship. If last year the rally sprint crews were the guests in "Rally Žemaitija", it is this time arrivals to Kelmė will have the chance to see at least double bigger squad of the quickest Baltic countries pilots and their teams prepared technics. Hence spectacle in the race will be twice as interesting.

That "Rally Žemaitija" in this way will evolve did was not doubt. In this race annually participating sportsmen claim that this is probably the most underrated motorsports event in Lithuania, from the other stages of the championship emissive only in one - a relatively small spectators audience in the special stages, but the race tracks and organization always received exceptionally favorable evaluations.

"Rally Žemaitija 2016" will start on June 17 at the center of Kelme, anywhere from 18 hours will take place demonstrative slalom race of Nissan Leaf electric car. At 20:00 here will also be carried ceremonial start of the rally. The stage of the first rally day partially will repeated twice, but, like last year, the second time the crews will ride in the dark. There are two spectator areas, and from which it will be possible to monitor rally cars both times. The first "Zemaitijos rally" day again will be adorned by concert in Kražiai during regroup park time.

On the second day of the competition only three special stages coupon will recurrence partially. All other stages will be driven on once. For not wanting to travel a lot rally audience recommended two spectator areas (5 and 7), which are in the recurring parts of SS 4/5/7, where can be monitored two appearances of the participants. For desirable to watch the race from many different points, we recommend three routes.

The first - morning Zone 3 located in SS 3, from which you can go to zone 4, located in SS 4/7. In this zone can be monitored SS7, or watch rally here from the same beginning two times (SS4 and SS7), then very near you can pass to the area 10, located in SS9. Who will begin rally monitoring later, can to choose two options: 6 Spectator area, where the action will begin in about 14 hours, and then go to zone 9, located in SS8, or the 8 Spectator area, where the action begins 13: 30 pm., and after to pass to 9 or 10 zones, which are in one of the last special stage. The last two spectator areas are special in that they can see the same crew twice - driving away and returning from the other side. The rally will end on Saturday evening Kelme center where will be carried out winners awards and celebratory concert.

Attention of the audience! This year "Rally Žemaitija" observation will be taxed. Rally passport price till 01-06-2016 - 5 Eur, later the price will be increased to 7 Eur. Rally passports will be distributed via the Internet, in all Tiketa ticket distribution sites, through the Organizers, and rally day in Rally HQ. Those, who has not rally passport, spot will be able to buy tickets to individual speed stages for the price 3 Eur. Beginning distribution of Rally passports will be published on the websites: www.rallyzemaitija.lt, www.lasf.lt, www.autorally.lv. **Follow the information!**

Rally guide 1 „Rally Žemaitija 2016”



II. CONTACT INFORMATION

ADDRESS AND CONTACTS OF THE ORGANIZER:

The name: Association Kelmė Automobile Sports Club
Address: Statybininkų str. 17. Kelmė
Contacts: Mobil phone: +370 686 36522; +370 682 27744
E-mail: info@kelmesask.lt

OFFICIALS OF THE RALLY

Duties	Name, Surname	Country	Phone number
Chairman of Stewards	Donatas Liesis	Lithuania	+370 614 81141
Stewards:	Edvinas Vašteris	Lithuania	+370 612 50791
	B.P.	Latvia	
LASF Observer	B.P.		
LAF Observer	B.P.	Latvia	
Clerk of the Course	Tomas Savickas	Lithuania	+370 686 36522
Deputy Clerk of the Course - Rally Director	Ingrida Savickienė	Lithuania	+370 682 27744
Chief Secretary	Rasa Jakienė	Lithuania	+370 686 85146
Chief Scrutineer	Saulius Stanaitis	Lithuania	+370 687 31023
Competitors Relations Officer	Remigijus Bilevičius	Lithuania	+370 671 62265
Chief Safety Officer	Mindaugas Račkauskas	Lithuania	+370 698 39401
Deputy Chief Safety Officer	Arūnas Lapinskas	Lithuania	+370 612 07151
Chief Doctor	Evaldas Torrau	Lithuania	+370 698 32313
Chief Timekeeper	Evaldas Vilimaitis	Lithuania	+370 620 73621
Press Manager	Saulenis Pociūnas	Lithuania	+370 612 86613

RALLY HQ, PRESS CENTRE AND SERVICE

Date	Time	Location
RALLY HEADQUARTERS AND OFFICIAL NOTICE BOARD		
16-06-2016 (Thursday)	19:30 – 00:00	Kelmė Culture centre, Vytauto Didžiojo str. 73, Kelmė Coordinates: N 55° 37' 55.01", E 22° 56' 9.04" Contacts: +370 686 36522 Clerk of the Course; +370 682 27744 Deputy Clerk of the Course/ Director of Rally +370 686 85146 Secretariat
17-06-2016 (Friday)	8:00 – 24:00	
18-06-2016 (Saturday)	0:00 – 01:00 8:00 – 21:30	
PRESS CENTRE		
17-06-2016 (Friday)	15:00 – 24:00	Kelmė Culture centre, Vytauto Didžiojo str. 73, Kelmė
18-06-2016 (Saturday)	8:00 – 21:30	
SERVICE PARK		
17-06-2016 (Friday)	17:00 – 2:45	Alongside Kelmė Culture centre, Vytauto Didžiojo str. 73, Kelmė
18-06-2016 (Saturday)	8:00 – 22:00	



III. PROGRAM AND IMPORTANT DATES

Action	Date	Time	Location
Supplementary Regulations publication	16-05-2016 (Monday)	15:00	www.rallyzemaitija.lt , www.lasf.lt , www.autorally.lv
Entries open	16-05-2016 (Monday)	15:00	info@kelmesask.lt (electronic entry form)
Entries close	03-06-2016 (Friday)	17:00	
Entries (with the increased starting fee) close	07-06-2016 (Tuesday)	17:00	
Team entries open	16-05-2016 (Monday)	15:00	info@kelmesask.lt
Team entries close	17-06-2016 (Friday)	18:00	Rally Headquarters
Reservation of Service places	From 16-05-2016 (Monday)	15:00	info@kelmesask.lt
	Till 03-06-2016 (Friday)	17:00	
Preliminary start order publication	08-06-2016 (Wednesday)	15:00	www.rallyzemaitija.lt , www.lasf.lt , www.autorally.lv
Entries to participate in the Test stage („Shakedown“) open	16-05-2016 (Monday)	15:00	info@kelmesask.lt (electronic entry form)
Entries to participate in the Test stage („Shakedown“) close	07-06-2016 (Tuesday)	17:00	
16-06-2016 (Thursday)			
Action	Time	Location	
Hand-out of the Road books, stickers and GPS equipment	19:30 – 21:00	Rally Headquarters	
Reconnaissance (SS1/2, SS3)	20:00 – 24:00	Special stages	
17-06-2016 (Friday)			
Action	Time	Location	
Srutineering, sealing and marking <i>For crews, participating in the Test stage</i> <i>For crews, non- participating in Test stage</i>	7:30 – 9:30 12:00 – 17:30	Company „Girilis“, Vytauto Didžiojo str. 128, Kelmė	
Reconnaissance SS 0	8:00 – 9:30	Kolainiai, Kelmė district	
Reconnaissance (SS 4 - 9)	8:00 – 17:30	Special stages	
Driving in the Test Stage	10:00 – 12:30	Kolainiai, Kelmė district	
Cars parking in the Pre-start area	17:00 – 19:00	Area alongside Rally Headquarters	
Demonstrative slalom race with "Nissan Leaf" electric cars	17:00 – 19:00	Vytauto Didžiojo str. intersection with Darius and Girėno street, Kelmė	
Briefing for „0“ crews	18:00	Rally Headquarters	
First Steward's meeting	18:30	Rally Headquarters	
Publication of start order	19:15	Rally Headquarters	
Celebratory Start ceremony	19:30	TC0, area alongside Kelme Little Theatre, Laisvės gynėjų square 1	
Start of the rally	20:10	TC0, area alongside Kelme Little Theatre, Laisvės gynėjų square 1	
Finish of the 1 leg of the rally	23:50 – 2:00	TC2A, alongside Rally Headquarters	



18-06-2016 (Saturday)		
Action	Time	Location
Results of the 1 rally day and publication of start order for the second rally day	9:30	Rally Headquarters
Start of the second rally day	10:15	TC 2D, area alongside Rally HQ
Finish of the rally	18:45	TC 9A, area alongside Rally HQ
Scrutineering following rally finish	Just after finish	Company „Girilis“, Vytauto Didžiojo str. 128, Kelmė
Announcement of provisional results	20:00	Rally Headquarters
Post-rally Press conference	20:15	Rally Headquarters
Announcement of official results	20:40	Rally Headquarters
Awarding ceremony	21:00	Area alongside Kelme Little Theatre, Laisvės gynėjų square 1

IV. SERVICE

4.1 SERVICE PARK B/C/D/E

Place: Vytauto Didžiojo str. fom L.Giros str. to Laisvės gynėjų square, Kelmė
from 55° 37' 55.87", 22° 56' 20.2" *to* 55° 37' 50.89", 22° 55' 59.17"

Date: *from* 17 - 06 - 2016 (Friday)
till 18 - 06 - 2016 (Saturday)

Time: 17:00
Time: 22:00

The area assigned to one crew: 45 – 90 m²

Service park infrastructure:

- Possibility to choose a service area: available
- The availability of hot food: available
- Possibility for hanging tents and promotional material: available, if the pre-agreed with Organizer
- Toilets: available (nearby Rally HQ) and bio toilets in the street
- Free Wi-Fi: available
- Electrical connection: not available
- Parking for trailers: separate, close to the Service park

Service area location will appoint Organizer, having regard to information received by e-mail in electronic Entry form.

4.2 SERVICE PARK A

Place: Gerletiškė village, Kražiai subdistrict (55° 35' 46.65", 22° 40' 57.91)

Date: 17- 06-2016 (Friday)

Time: 19:00 – 23:30

4.3 SERVICE REQUIREMENTS

4.3.1 During the rally servicing of rally cars shall be allowed only in the Service parks specified in the Road Book in accordance with T-2016, art. 48-51. Refueling is allowed only in the refueling zones in accordance with T-2016, art. 58.1-58.2.

4.3.2 Entering to Service park B/C/D/E is allowed from 17:00, 17-06-2016 (Friday), entering to Service park A is allowed from 19:00, 17-06-2016 (Friday).

Rally guide 1 „Rally Žemaitija 2016”



4.3.3 For each crew only one service car without trailer is allowed into the Service parks. Special sticker issued by the Organizer must be stick on the service vehicler windscreen. Failure to meet this requirement will be treated a monetary penalty. Reconnaissance cars and representative cars are not allowed to enter the Service park. ***Please leave your trailers in the Organizer's specified place.***

4.3.4 Service places configuration will be published www.rallyzemaitija.lt, www.autorally.lv, www.lasf.lt from 15:00, 16-05-2016 (Monday). Places can be booked till 17:00, 03-06-2016 (Friday). After this term Organizer will appoint places in its sole discretion.

4.3.5 Service zone the Test stage participants will be in Kolainiai town, before the start location.

V. CARS, ENTRY FEES, TIRES, FUEL

5.1 Cars and classifications.

5.1.1 Lithuanian Rally Championship 4th event classifications: (LRC1, LRC2, LRC3, LRC4, LRC5, LRC Junior, team classification). Entry fees: LRC1, LRC2 – 500 Eur, LRC3, LRC4 – 400 Eur, LRC5 – 300 Eur, team entry fee – 70 Eur.

5.1.2 Latvian Rally Championship 4th event classifications: (LRC1, LRC2, LRC3, RK1, RK2, RK Historic, LRC Junior, team classification). Entry fee – 450 Eur.

5.1.3 “Rally Žemaitija” classifications: 2WD and AWD. Foreign sportsmen can participate with cars, conforming national technical requirements. Entry fee for crews, **participating only** “Rally Žemaitija”: 2WD classification – 300 Eur, AWD classification – 400 Eur.

5.1.4 Maximum number of participants – 70.

5.2 During reconnaissance participants may use only certified, driving on public roads during the summer season tires, which are in conformity with Lithuanian Road Traffic law. Use of tires „M+S“ prohibited.

5.3 During rally allowed use only racing tires for gravel roads.

5.4 All the participants are allowed to change tyres in the Service parks A/B/C/D/E.

5.5. Rally cars of every crew, using E 85 fuel – bioethanol, must be marked by special stickers (min. measurements: 160x120 mm), with note E 85 must be written on blue background. Height of the letter and the digits is: 80 mm, symbol thickness: 14 mm. Stickers must be stuck on car bodywork, above rear wheel arches – no further than 200 mm from top of the arch on both sides of the car.

VI. HOTEL ACCOMMODATION AND RECOMMENDATIONS

- “Kelme Tourism and Business Information Center”, Birutės str. 4, LT-86163 Kelmė, phone +370 427 61430, fax +370 427 61417, e-mail: direktore@kelmevic.lt
- **Country tourism homestead „Marčio sodyba“.** Address: Žvilgiai village, Kelmė distr., phone +370 603 73763
- **Country tourism homestead „Kukečių sodyba“.** Address: Kukečių str. 40, Kukečiai, Kelmė distr., phone +370 603 73763
- **“Draugų slėnis“**
We offer a variety of herbal teas. You beautifully crafted banquet hall with bedrooms, bath.
Address: Paverpenis village., Kukečiai subdistr., Kelmė distr., phone: +370 694 27836



➤ **Country tourism homestead „Ažuolų slėnis“**

The farmstead is located in the territory of of the former manor - a remote area, near Kibirškštukas lake. You'll go the road Riga - Kaliningrad, in section Šiauliai - Kelmė between 81-82 km turn right and after driving about 100 meters (inform the stand). We offer 2-4 beds in rooms, a swimming pool.

Address: Targauskiai village, Kelmė distr., phone +370 687 32737, +370 655 69720, e-mail: azuolu.slenis@gmail.com, website: www.azuoluslenis.eu

➤ **Užvenčio malūnas.**

Address: Užventis, Kelmė distr., phone +370 682 14007 Alvydas, +370 682 14008 Milda, e-mail: uzvenciomalunas@gmail.com, website: www.uzvenciomalunas.lt

➤ **Country tourism homestead „Miego klinika“**

The farmstead is located in a Kurtuvėnai regional park. Residential house (4 rooms, 2 of them with fireplace, shower, toilet inside), a separate kitchen, living room with fireplace, TV, radio.

Address: Raudsparnė village. Kelmė distr., phone 8 612 22203, e-mail: info@miegoklinika.lt, website: www.miegoklinika.lt

➤ **„Miško vingis“**

Homestead is on the way Kelmė - Tytuvėnai before Bulavėnai sign (3 km from the main road).

Address: Bulavėnai village, Tytuvėnai subdistrict, Kelmė distr., phone +370 614 75086, +370 615 10542, e-mail: miskovingis@puslapiai.lt, website: miskovingis.lt

➤ **Country tourism homestead „5 Sezonas“**

Recreation complex consists of a main house and three separate cottages for family rest adapt. The main house has five rooms adapted for recreation with mini-kitchens and separate WC and shower in the basement - a Turkish bath, swimming pool with massage jets; pool table. Each room has a private terrace with outdoor furniture. Each house has a kitchen, lounge, toilet and shower. The homestead can accommodate 28 people. **Address:** Rėžaliai village, Tytuvėnai subdistrict, Kelmė distr., phone +370 611 16797, e-mail: info@5sezonas.lt, website: www.5sezonas.lt

➤ **„Akmenukė“**

From Šiauliai driving the old road towards Kelmė is rented farm, which is surrounded by several kilometers fear Pagėluvio, Dūkštas lakes and other water bodies. Very good access, 1 km from the old Kelmė road. **Address:** Kumpiškė village, Kukečiai subdistr., Kelmė distr., phone +370 685 60136, e-mail: akmenuke1@gmail.com, website: www.akmenuke.lt

➤ **Country tourism homestead "DRANGINĖ"**

Number of beds 30, homestead is 3 km from Kelmė. We provide accommodation services. There is a sauna, hot tub. Price from 230 euros to 440 euros.

Address: Verpena village, Kelmė distr., phone: +370 618 29956, +370 676 48247.

➤ **Tytuvėnų papartis**

Country tourism homestead „Tytuvėnų papartis“ is located alongside Gilius lake. Homestead is about 18 km away from Kelme . It can accommodate about 50 guests. **Address:** Tytuvėnai, Kelmė distr., Miško str. 9., phone +370 650 81860, +370 650 81861, e-mail: tytovenupapartis@gmail.com, website: www.tytovenupapartis.lt



➤ **Country tourism homestead „Karpynė“**

Reception: phone +370 650 77437, +370 428 70123, e-mail: info@karpyne.lt,
website: www.karpyne.lt **Address:** Karpynės strg. 2, Gabšiai village, Raseiniai distr., Lithuania

Geographically located in a very convenient location - right in the center of Lithuania, near the highway Vilnius-Klaipeda, in 173 km. When driving in the direction of Klaipeda – Vilnius, in 137 km. Homestead is 30 km away from Kelme. Can provide accommodation for 80 people.

Accommodation prices (breakfast included in the price):	Double Room	40-60 Eur
	Family triple Room with the site	60-95 Eur
	Deluxe Room	75-90 Eur

➤ **Šiaulių krašto medžiotojų užeiga“ ******

Dubijos g. 20, Šiauliai
Tel. +370 41 524 526; Faks. +370 41 524 525
e-mail info@hoteluzeiga.lt, website www.hoteluzeiga.lt

Single room – 50 €
Double room – 65 €
Luxe room – 100 € – 115 €
Small suites – 145 €
Great suites – 290 €

Modern and comfortable hotel is located in the central part of town. Only a few minutes away to the city center. It's a great place not only to relax, but also for seminars, conferences and business meetings. The hotel is equipped a closed, video cameras secure parking, so easy to arrive by bus, by car or camper van. The hotel offers for guests comfort, excellent service, quite and pithy rest.

➤ **„Turnė“ *****

Rūdės g. 9, Šiauliai
Tel. +370 41 500150;. +370 698 79513
Faks. +370 41 429238
e-mail hotel@turne.lt, website www.turne.lt

Single room – 29 €
Double room – 44 €
Tripple room – 52 €
Liuksas/ Luxe room – 58 €

The hotel is located in the city center. The hotel is near the railway and bus stations, banks, and shops. The hotel's restaurant offer a variety of European dishes. For comfort of the guests equipped a parking lot.

➤ **„Šiauliai“ *****

Draugystės pr. 25, Šiauliai
Tel. +370 41 437333; Faks. +370 41 438339
e-mail [info@hotelsiauliai](mailto:info@hotelsiauliai.lt)
website www.hotelsiauliai.lt

Single room – 28 - 48 €
Double room – 52 – 58 €
Luxe room – 87 – 116 €

VII. RECONNAISSANCE, GPS, SAFETY

7.1 Reconnaissance is mandatory for every crew. Only crews, participating in Shakedown, may recognise with this stage.

7.2 Any violations of the crews during reconnaissance will be recorded by GPS (Global Positioning System) devices and the Organizer authorized officials, who shall register violations in the Crew's cards. Organizer's official bulletin with list of authorized persons will be published on the official notice board.



7.3 Reconnaissance with Shakedown and SS1/2 and SS3 allowed 16-06-2016 (Thursday) from 20:00 till 24:00. Reconnaissance in SS 4-9 allowed 17-07-2016 (Friday) from 8:00 till 17:30 according to schedule. All special stages are *not allowed to be driven more than 2 times*. SS 1/2 and SS 4, 5 and 7 are partially repetitive, but they are not identical, and shall be counted as different stages. The number of passes will monitor the GPS tracking system.

7.4 The crews must drive in such a way that no danger or inconvenience is caused to the people residing close to the Rally course during the reconnaissance. Driving in the opposite direction is strictly prohibited in the special stages. **Please note:** Speed limit in Lithuanian Republic on gravel roads in non-residential areas – 70 km/h. The Organizer's appointed Officials, GPS Tracking Operators and the police will check the speed during reconnaissance. The speed may be reduced by respective road signs, marked in the Road Book. Prohibited to use anti-radars and radar detectors.

7.5 Reconnaissance vehicles. Reconnaissance may be performed only on recce vehicles, specified in the Entry Form. Recce vehicles must meet the requirements of 2016 Lithuanian Rally Sporting Regulations art.25.1. On receipt of the Road Book, the crew must indicate his recce vehicles, which will be used for reconnaissance, as well as all service and representative vehicles.

7.6 GPS safety and control system. In special stages all of the crews security will be ensured safety and control GPS units.

7.6.1 The procedure of issue and use of safety and tracking equipment. In pursuance to maintain safety, receive notifications of risk and following to Regulations of the Rally, during the road books issuing for every competitor will be issued EDGE/3G/GPS and satellite communication GPRS/GSM equipment that will have to be used by every competitor during the reconnaissance and during rally time. Every competitor is responsible financially for the equipment. **Every crew must pay 200,00 Euro deposit fee. Returning of the equipment and deposit return after Rally finish – 18-06-2016 (Saturday), till 20:30 in Rally HQ. If a disordered, dysfunctional equipment is returned or if it has been failed to return until the term, 200 Eur deposit fee is not returned.**

7.6.2 Use of safety and tracking equipment. The competitors are responsible for installing of equipment by themselves. The same device is used during both: the reconnaissance and the event. During the reconnaissance, the device has to be installed in visible place that Marshals and other Officials could identify it. **The device has to be installed into the rally car before Rally start, if the crew takes part in Shakedown stage – before it start.**

VIII. SCRUTINEERING , SEALING AND MARKING

8.1 Pre-start scrutineering

Place: Company „Girilis“, Vytauto Didžiojo str. 128, Kelmė

Date: 17-06-2016 (Friday) **For Test stage participating crews:** Time: 7:30 till 9:30
For Test stage non-participating crews: Time: 12:00 till 17:30

8.2 During the pre-start scrutineering the participants or members of team must present valid documents referred in Supplementary Regulations.

8.3 The crew must affix competition numbers and rally mandatory advertising on their cars before scrutineering. Competition numbers and rally mandatory advertising will be issued during administrative checking.

8.4 Check-up of driver's helmets and driver's equipment shall be performed during the pre-start scrutineering and in the pre-start area and in the Service parks repeatedly.



8.5 FHR (Frontal Head Restraint, former: HANS) devices are obligatory for all crews.

8.6. Scrutineering following finish of the rally:

Place: Company „Girilis“, Vytauto Didžiojo str. 128, Kelmė

Date: 18-06-2016 (Saturday)

Time: just after finish

IX. TEST STAGE (SHAKEDOWN)

Test stage (Shakedown) will be carried out 17-06-2016 (Friday) from 10:00 till 12:30.

9.1 All drivers who wants to take part in the Test Stage, must it indicate in the electronic Entry Form, which must reach the Organizer no later than 17:00, 07-06-2016 (Tuesday).

9.2 Test Stage entry fee is 75 Eur, if payed till 03-06-2016 (Wednesday). After this time payment - 100 Eur.

9.3 Distance of the stage – 4.50 km, road cover – gravel. Test Stage (Shakedown) allowed to be driven no more 3 times for each crew.

X. START PROCEDURE

In all Special Stages start will be executed by means of the electronic timing equipment. When 30 seconds are remaining to start, the crew is handed in the timecard. The electronic clock shows hours, minutes and seconds. When 5 seconds are remaining to start, five red lights will light up every second from one to five. Then these five lights are extinguished, and the crew must start. In case when the crew start is correct, lights green and continues to light for 20 seconds. In case of premature start - display shows "FALSE" and shows the time, the crew brought forward the belonging start.

In case if electronic equipment is not installed or it is not functioning, the start procedure shall be carried out following the requirements of art. 37.3 of the T-2016. Start marshal must inform the crew in case the start procedure is carried out without electronic equipment.

XI. FINISH PROCEDURE

11.1 Finish of the 1 rally day:

Place: Kelmė Culture Centre, Vytauto Didžiojo str. 73, Kelmė

Date: 17-06-2016 (Friday)

Time: 23:50

After the first Rally day all finished cars must be parked in overnight Park Ferme.

11.2 Finish of the rally:

Place: Kelmė Culture Centre, Vytauto Didžiojo str. 73, Kelmė

Date: 18-06-2016 (Saturday)

Time: 18:45

XII. ADDITIONAL EVENTS

Additional events in „Rally Žemaitija 2016“:

- Demonstrative slalom race with "Nissan Leaf" electric cars
- The ceremonial start in Kelme center;
- Eventful program with a concert in Kražiai regrouping park;
- Two days acting and open for audience Service park;
- Free celebratory concert after the rally finish.
- Sport clubs, entrants, their members and other physical or legal persons wishing to organize the VIP guest zone during „Rally Žemaitija 2016“, must obtain written consent from the Organizer.

Rally guide 1 „Rally Žemaitija 2016“



XIII. INFORMATION FOR MEDIA

13.1 The press centre will be open during rally time:

Place: Kelmė Culture Centre, Vytauto Didžiojo str. 73, Kelmė

Date: 17-06-2016 (Friday)

Time: 15:00 - 00:00

18-06-2016 (Saturday)

Time: 8:00 - 21:30

Media representatives prior accreditation form must provide the Organizer till 17:00, 14-06-2016 (Tuesday). In the Press center journalists, photographers, video operators and team representatives will be available to:

- pick up the accreditations and stickers;
- make use of wireless internet access;
- have a personal workplace photo / video / audio and textual materials processing.

The decision on the accreditation is carried by the Organizer. Accreditation in the rally is free. Photographers and cameramen must work with Organizer issued PRESS vests, and for which must pay 20 Euro deposit. Computers and other equipment for the media is not conferred.

13.2 POST-RALLY PRESS CONFERENCE

Place: Kelmė Culture Centre, Vytauto Didžiojo str. 73, Kelmė

Date: 18-06-2016 (Saturday)

Time: 20:15

XIV. CONTACTS OF SERVICES

Emergency number: 112

Kelmė hospital: Nepriklausomybės str. 2, Kelmė, phone: +370-427-69200,
reception phone: +370 427 69222, www.kelmesligonine.lt

Kelmė district Police Commissariat: Vytauto Didžiojo str. 62, Kelmė, phone: +370 427 57016

Technical assistance on the road, evacuators:

Company Altas assistance, Kelmė district, phone: 1810

Gintautas Kaušius, Kelmė, phone: +370 612 95754

Pharmacies in Kelmė: **Benu vaistinė**, Nepriklausomybės str. 2, Kelmė, phone: +370 620 80609

Eurovaistinė, Vytauto Didžiojo str. 80, Kelmė, phone: +370 800 50005

Kooperacijos str. 41, Kelmė, phone: +370 800 50005

Camelia vaistinė, "Nemuno vaistinė", Birutės str. 7, Kelmė, phone: +370 427 61039

Vytauto Didžiojo str. 51, Kelmė, phone: +370 427 61045

Norfos vaistinė, S. Šilingo str. 5, Kelmė, phone: +370 650 40360

Pharmacies in Kražiai: **Kražių vaistinė**, Dariaus ir Girėno str. 28, Kražiai, phone: +370 427 58291

Gintarinė vaistinė, Dariaus ir Girėno str. 35, Kražiai, phone: +370 427 58291

Pharmacies in Užventis: **Gintarinė vaistinė**, Ventos str. 1, Užventis, 86348, phone: +370 427 57292

Camelia vaistinė, "Nemuno vaistinė", Vilties str. 1, Užventis, phone: +370 427 57112



XV. USEFUL INFORMATION

Lithuanian climate: Lithuania is in the a temperate climate zone. According to the climate asperity Lithuania include 5-6 climate zones. Average temperature of June is from 10° C to 17° C, but it may rise up to 31-34° C. Occasionally, there are frosts in June, during which the temperature at night drops to -3 ° C. Precipitation falls in June, an average is of 60 to 77 mm . There are about 2-5 wind days, when the wind speed exceeds 8 m/sec. The number of days with fog may be 1-3. The number of days with thunderstorms are 4-8, but in some years occur in up to 15. There is a chance of hail (in some years, 1-3 days). In June, the day length is approximately 17 hours, making it the brightest month of the year.

Lithuanian Timezone: UTC+2 (GMT+2) (Summertime: UTC+3 (GMT+3)).

Lithuanian currency: Eur.

Speed limits in Lithuania: In residential areas: 50 km/h;

In non-residential areas: on gravel roads – 70 km/h, on asphalt roads - 90 km/h.

The main mobile phone operators in Lithuania:

- „Bitė Lietuva“, Vytauto Didžiojo str. 49, Kelmė, www.bite.lt
- „Omnitel“, Vytauto Didžiojo str. 80, Kelmė, phone: +370 427 56070, www.omnitel.lt
- „TELE2“, Vytauto Didžiojo str. 49, Kelmė, phone: +370 607 99733, www.tele2.lt

Security Services in Kelmė:

- Company „Norgauda“, Kelmė subdivision, Kelmė, phone: +370 615 42419, www.norgauda.lt
- „ARGUS“ Security Service, R.Jonaitis Company, phone:1858, www.argus.lt
- Company „KVINTENCIJA“ Security Service, Kelmė, phone: +370 698 18006, www.kvintencija.eu

Taxi services in Kelmė:

- Taxi, K. Jucius Company, Kelmė, phone: +370 639 00660

Insurance Companies:

- Lietuvos draudimas, Kelmė subdivision, Vytauto Didžiojo str. 84A, Kelmė, phone: 1828
- PZU Lietuva, Kelmė subdivision, Vytauto Didžiojo str. 61, Kelmė, phone: 19019

Feeding:

- | | |
|--|---------------------------------|
| ➤ Cafe „Vilbėnas“, Vytauto Didžiojo str. 51, Kelmė, ph.: +370 427 51565 | Working time: 10 -24 hrs |
| ➤ Cafe „Fragmentas“, Vytauto Didžiojo str. 80A, Kelmė, ph.: +370 699 56035 | Working time: 10 -22 hrs |
| ➤ Petrol station „Agrotech“, V. Putvinskio str. 37, Kelmė, ph.: +370 427 61094 | Working time: 8 - 19 hrs |
| ➤ Cafe “Šnekoriai”, Vytauto Didžiojo str. 64, Kelmė, ph.: +370 615 35717 | Working time: 10 -03 hrs |
| ➤ Cafe “Kelmynė”, Dariaus ir Girėno str. 13, Kelmė, ph.: +370 652 87569 | Working time: 10 -24 hrs |
| ➤ Cafe “Laukinukė”, Vargeniškė village, Kukečiai subdist., ph.: +370 68788 | Working time: 10 -24 hrs |
| ➤ Cafe/bar “YOLO”, Vytauto Didžiojo str. 72, Kelmė, ph.: +370 603 65766 | Working time: 10 -24 hrs |

Weather prediction (Lithuanian Hydrometeorological Service): www.meteo.lt

Maps on the web, addresses, place names, etc.: www.maps.lt

Rally results live (online and mobile application): www.autorally.lv

Kelmė district Turism information: www.kelmevic.lt

XVI. SCHEMES AND APPENDIXES

16.1 ARRIVAL LINKS

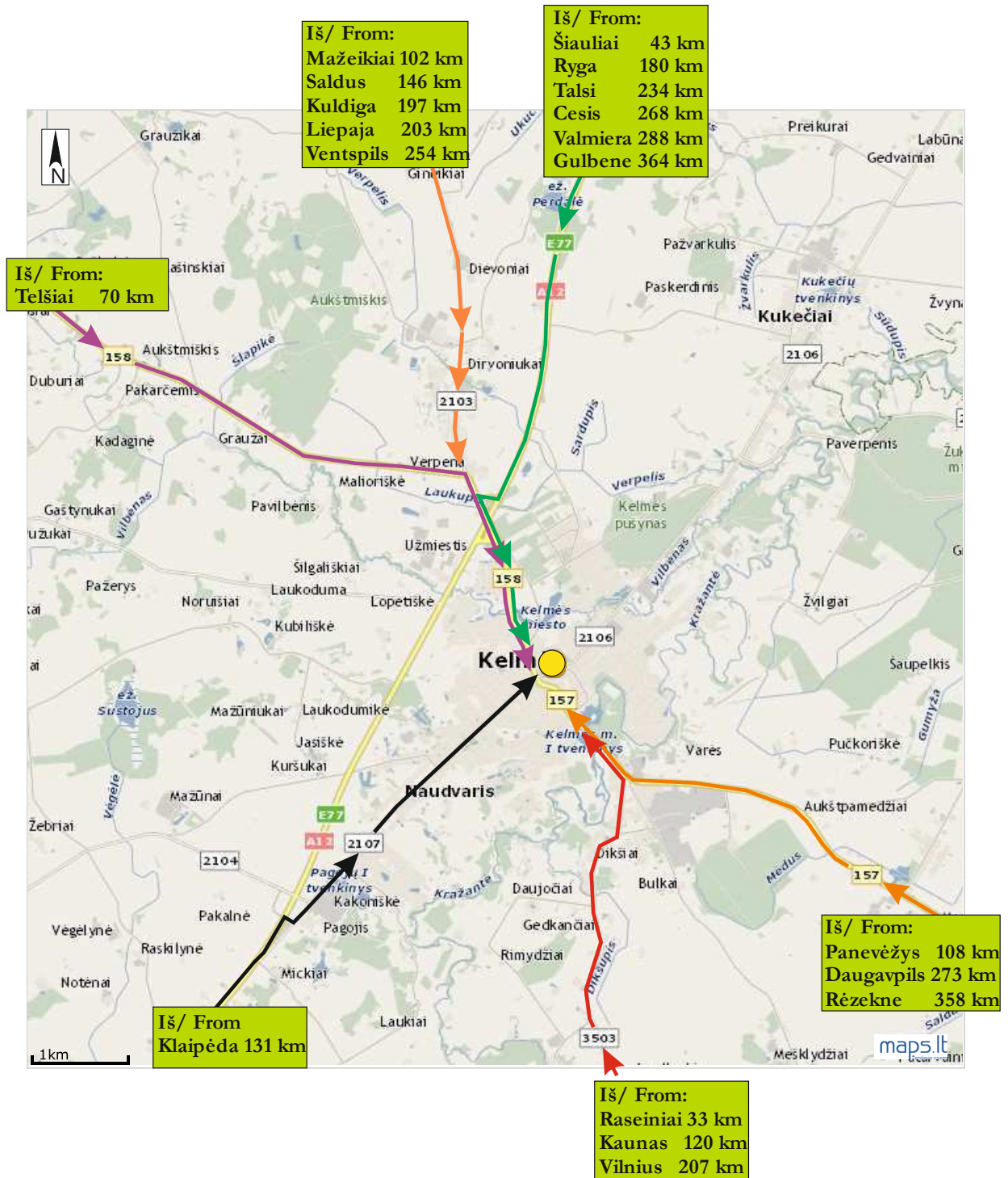

16.2 Headquarters - Kelmė Culture centre, Vytauto Didžiojo str. 73, Kelmė.

Coordinates: N 55° 37' 55.01", E 22° 56' 9.04"

Service Park - Vytauto Didžiojo str. , Kelmė.

Coordinates: from N 55° 37' 50.82", E 22° 55' 58.88" to N 55° 37' 55.85", E 22° 56' 20.25"



16.3 Scrutineering - Vytauto Didžiojo str. 128, Kelmė.

Coordinates: N 55° 38' 8.26", E 22° 56' 40.22"

Area of cars downloading and trailers parking - Raseinių str. 1, Kelmė (entering from Birutės str.)

Coordinates: N 55° 37' 48.04", E 22° 56' 13.46"

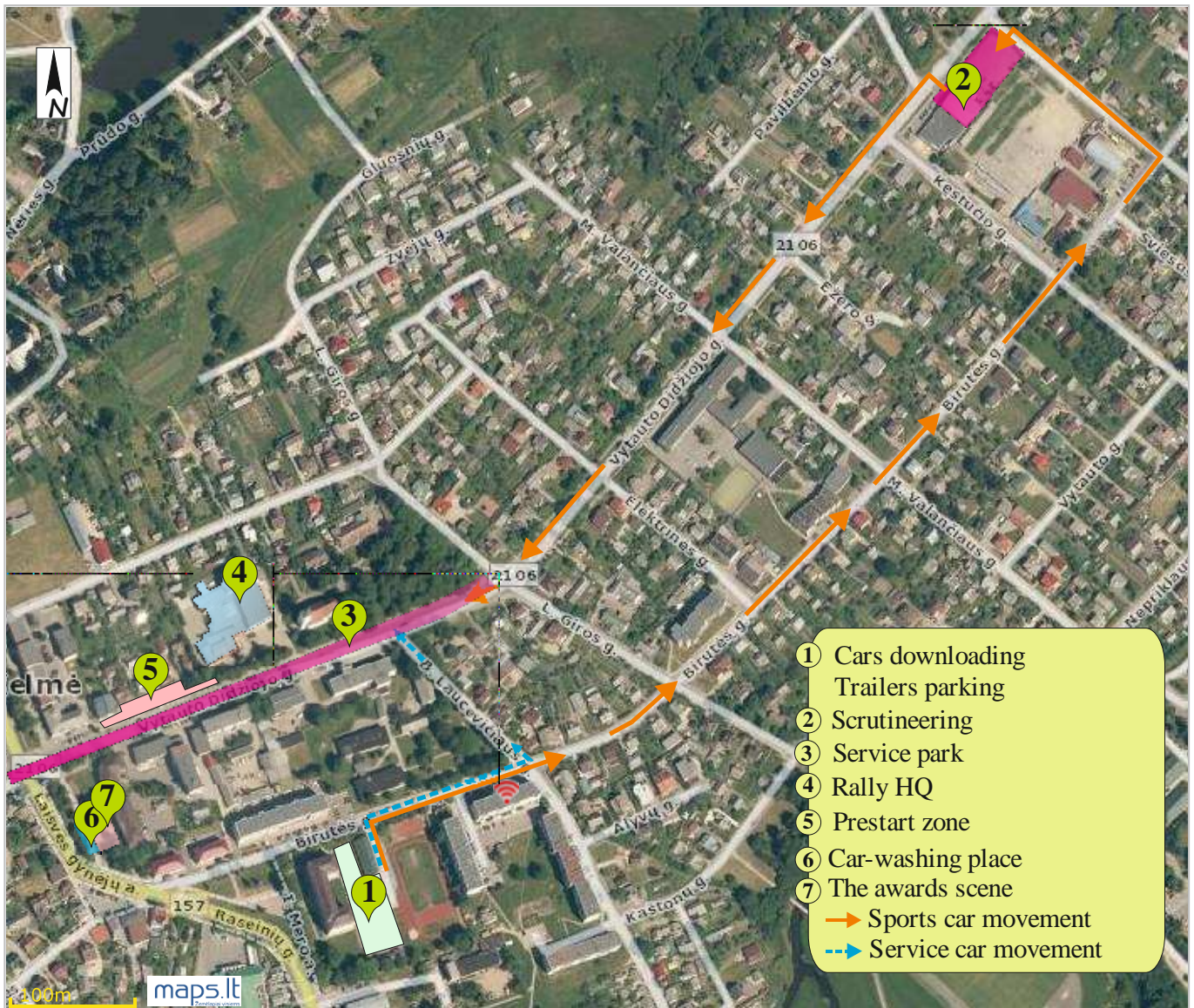

16.4 Service Park A – Gerletiškė village, Kražiai subdistr., Kelmė district.
GPS: N 55 35'46.5" E 22 40'57.2"

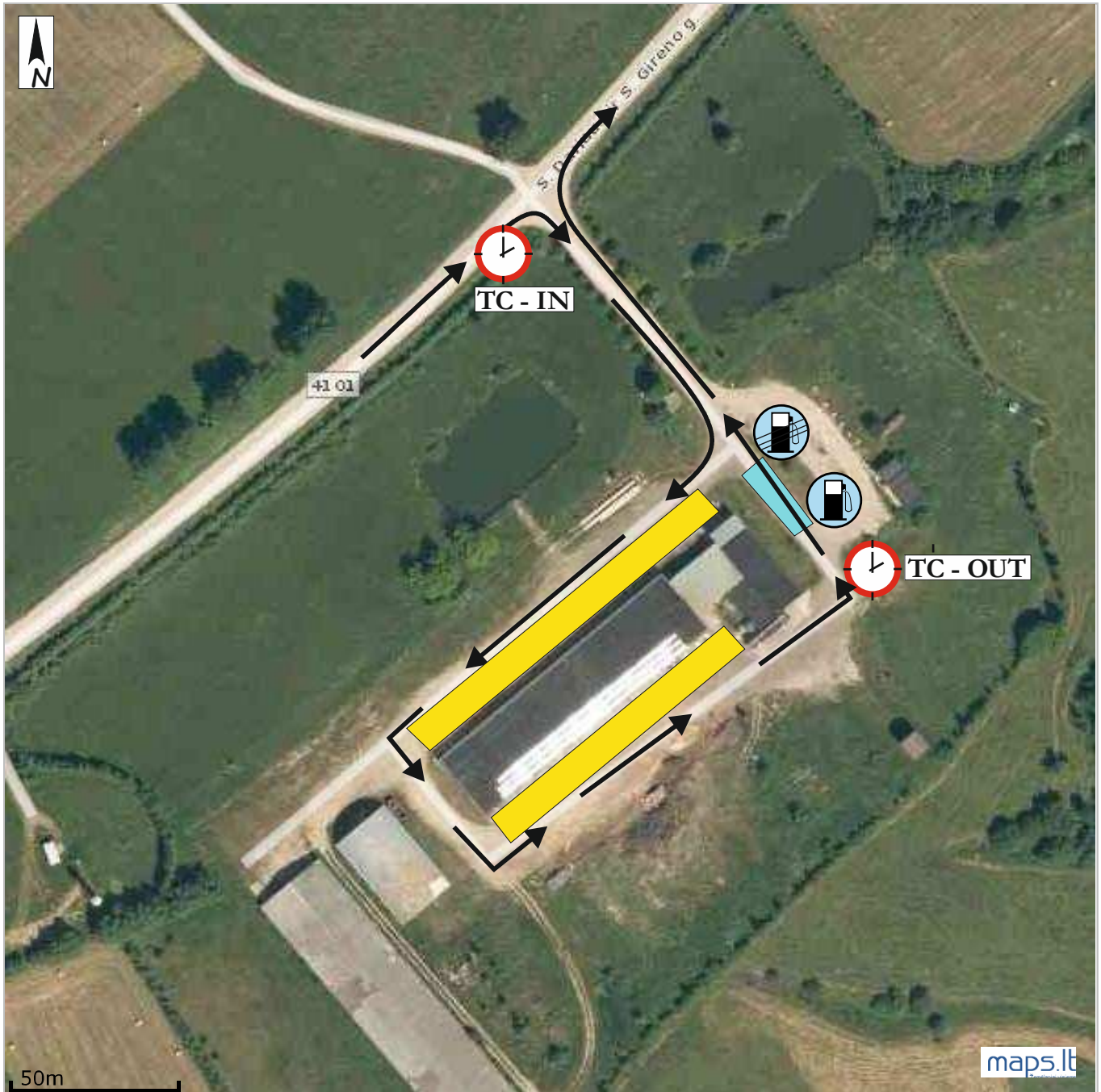



16.5 Rally Zones: A – SS 3; B – SS 1, SS 2, SS 4, SS 5 ir SS 7; C – SS 0, SS 6 ir SS 9; D – SS 8.

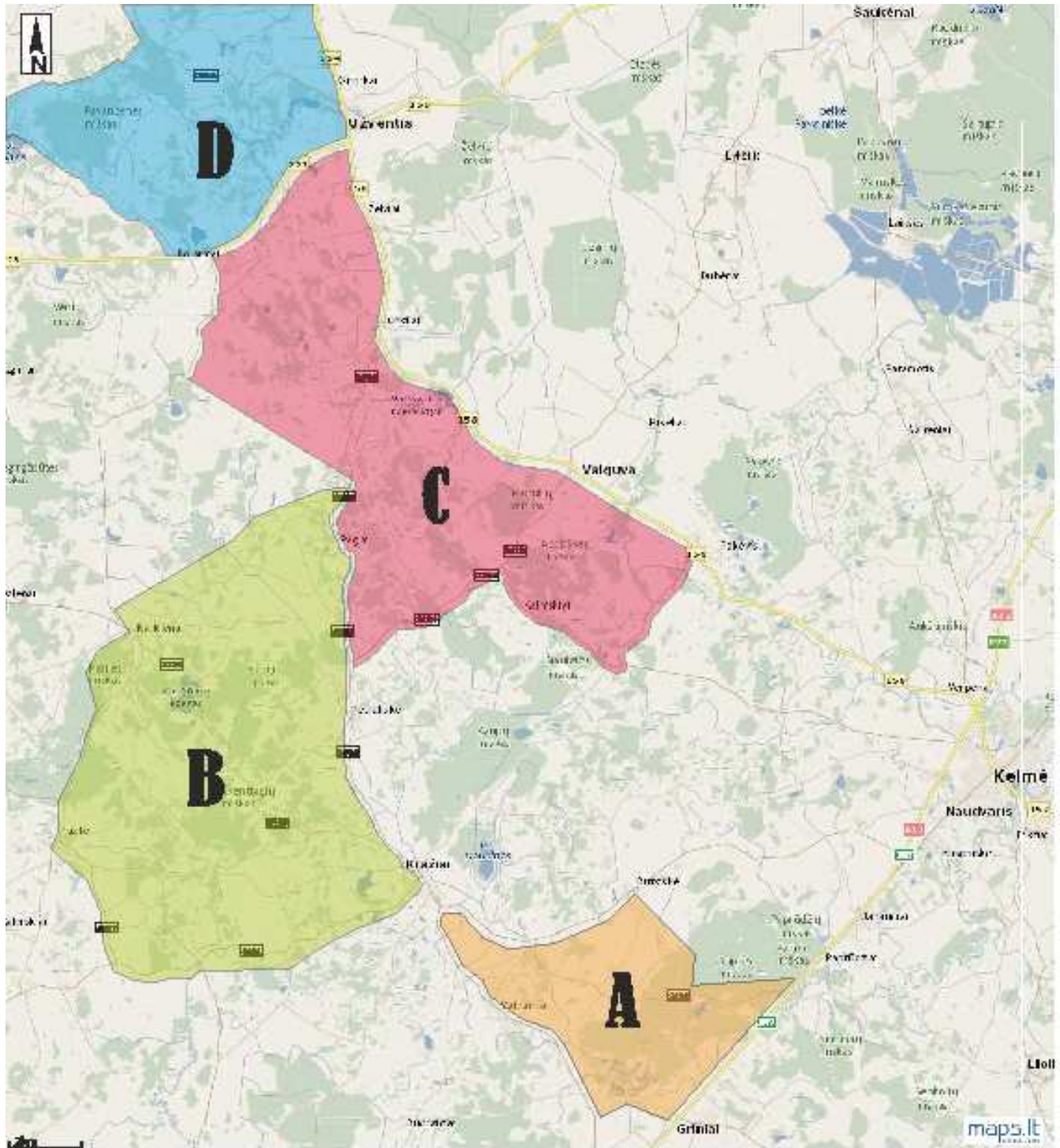

16.6 Spectators areas

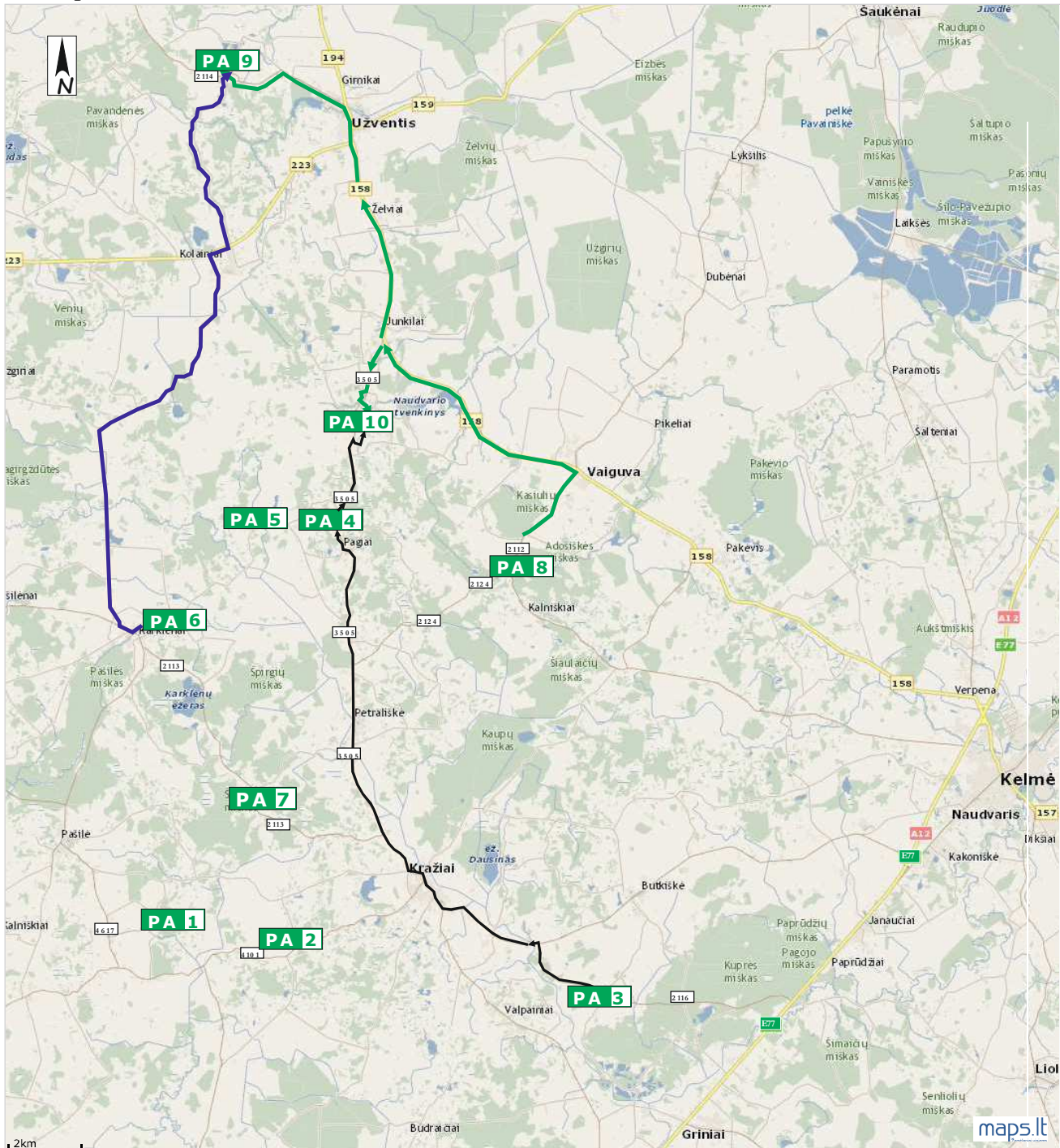



16.7 Itinerary card

4th EVENT OF 2016 LITHUANIAN RALLY ČAMPIONSHIP
4th EVENT OF 2016 LATVIAN RALLY ČAMPIONSHIP

„RALLY ŽEMAITIJA – 2016“
SCHEDULE - ITINERARY

Ratas 1 (Saulė teka 04:46, saulė leidžiasi 21:59)							Penktadienis, 2016 06 17
Leg 1 (Sunrise 04:46, Sunset 21:59)							Friday, 17 06 2016
TC / LK	LOCATION / VIETA	SS dist. GR dist.	Liaison Be GR	Total dist. Viso	Av. speed Vid. greitis	Time Laikas	1st car 1 aut laikas
0	Ralio startas/ Start of the rally (Kelmė)						20:00
1	A1		19,25	19,25	36,10	00:32	20:32
SS 1	A1	18,95					20:35
1A	Service IN		0,55	19,50	46,80	00:25	21:00
RZ	Service A (Kražiai)	(18,95)	(19,80)	(38,75)		00:30	
1	Distance to next Refuel zone	(17,20)	(22,35)	(39,55)			
1B	Service OUT						21:30
1C	Regroup IN		1,35	1,35	5,40	00:15	21:45
	Pergrupavimas/ Regrouping 1 (Kražiai)					Naujas laikas/ New time	
1D	Regroup OUT						22:45
2	A2		0,75	0,75	3,75	00:12	22:57
SS 2	A2	17,20					23:00
2A	Regroup IN		20,15	37,35	44,82	00:50	23:50
	Pergrupavimas/ Regrouping 2 (Kelmė)					Naujas laikas/ New time	
2B	Regroup OUT/ Flexi Service IN		0,10	0,10			23:53
	Flexi Service B (Kelmė 1)	(17,20)	(22,35)	(39,55)		00:45	
2C	Flexi Service OUT / PF IN						
	Naktinis pergrupavimas/ Overnight regrouping 3						
	Vėliausias pastatymas į UP iki / Latest cars parking PF till						02:45
	Leg 1 totals / 1 rate viso	36,15	42,15	78,30			



LRČ IV ETAPAS "ŽEMAITIJA 2016"
GRAFIKAS - MARŠRUTAS/ SCHEDULE - ITINERARY

Ratas 2 (Saulė teka 04:46, saulė leidžiasi 21:59)							Šeštadienis, 2016 06 18		
Leg 2 (Sunrise 04:46, Sunset 21:59)							Saturday, 18 06 2016		
TC / LK	LOCATION / VIETA	SS dist. GR dist.	Liaison Be GR	Total dist. Viso	Av. speed Vid. greitis	Time Laikas	1st car 1 aut		
2D Start Leg 2 - (Regroup overnight OUT/ Service IN)							10:15		
RZ	Service C (Kelmė 2)	(0,00)	(0,00)	(0,00)		00:15			
2	Distance to next Refuel zone	(32,95)	(46,85)	(79,80)					
2E	Service OUT						10:30		
3	B		13,70	13,70	30,44	00:27	10:57		
SS 3	B	12,20					11:00		
4	C1		16,90	29,10	41,57	00:42	11:42		
SS 4	C1	10,75					11:45		
5	D		2,10	12,85	45,35	00:17	12:02		
SS 5	D	10,00					12:05		
5A	Regroup IN		20,45	30,45	40,60	00:45	12:50		
Pergrupavimas/ Regrouping 4 (Kelmė)			Naujas laikas/ New time						
5B	Regroup OUT/ Service IN						13:30		
RZ	Service D (Kelmė 3)	(32,95)	(53,15)	(86,10)		00:30			
3	Distance to next Refuel zone	(24,15)	(36,60)	(60,75)					
5C	Service OUT						14:00		
6	E		15,25	15,25	33,89	00:27	14:27		
SS 6	E	8,50					14:30		
7	C2		1,00	9,50	33,53	00:17	14:47		
SS 7	C2	15,65					14:50		
7A	Regroup IN		20,35	36,00	43,20	00:50	15:40		
Pergrupavimas/ Regrouping 4 (Kelmė)			Naujas laikas/ New time						
7B	Regroup OUT/ Service IN						16:00		
RZ	Service E (Kelmė 4)	(24,15)	(36,60)	(60,75)		00:30			
4	Distance to next Refuel zone	(29,30)	(57,55)	(86,85)					
7C	Service OUT						16:30		
8	F		31,85	31,85	40,65	00:47	17:17		
SS 8	F	13,50					17:20		
9	G		7,70	21,20	39,75	00:32	17:52		
SS 9	G	15,80					17:55		
9A	Kelmė, UP/ PF		18,00	33,80	40,56	00:50	18:45		
Totals/ viso section 5		29,30	57,55	86,85					
Leg 2 totals / 2 rate viso		86,40	147,30	233,70					

RALIO SUVESTINĖ/ RALLY TOTALS						
Leg	No. of SS	SS dist.	Liaison dist.	Total dist.	%*	
1	2	36,15	42,15	78,30	46,2%	
2	7	86,40	147,30	233,70	37,0%	
Overall Totals	9	122,55	189,45	312,00	39,3%	

* - The percentage of the total distance of special stages

Detailed diagrams, maps and a precise timetable will be presented in the Rally Guide II, 2015-06-10.

Rally guide 1 „Rally Žemaitija 2016”