

This winter is hot.

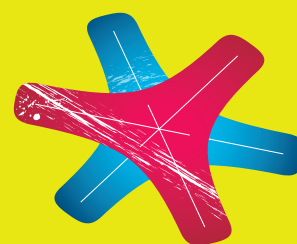

Rally guide 1



RALLY LIEPĀJA
VENTSPILS

01-03.02.2013

State of Latvia



Rally cities



LIEPĀJA



Sponsors



NESTE OIL

Official car



Das Auto.



KULDĪGA
PILSĒTA AR DVĒSELI



**VENTSPILS NAFTA
TERMINĀLS**

Supporters

Official news portal



Sporta Avīze

TopGear
ZURNĀLS
LATVIJA



Contents

1	Introduction.....	4
2	Contact details	5
3	Programme and Critical Deadlines.....	6
4	Entry Details.....	8
5	Customs	9
6	Reconnaissance.....	9
7	Scrutineering, Marking and Sealing	9
8	Qualifying Stage/ Shakedown	9
9	Fuel Order Form.....	10
10	Tyres Order Form.....	12
11	Media	13
12	Host Cities	14
13	Hotels and Guest Houses	16
14	Getting to Rally Liepāja-Ventspils.....	18
15	Useful Services.....	18
16	Emergency Contacts	20
17	Useful Information.....	21
18	Time Tables.....	23
19	Maps.....	26



1 Introduction

1.1 Welcome Note



Association *RA Motosport* has purposefully worked to achieve the goal of bringing international rally to Latvia. I am very pleased that the hard work has paid off and Latvia can host the *FIA European Rally Championship* event.

The second event of the season will be run on the snow covered roads of Liepāja and Ventspils and will ask for the maximum concentration and skill of the drivers. It will also be a great challenge for organizers to push the limit and organize an amazing winter rally. As well as a great opportunity for all the spectators in the Baltic States, to take part and to eye witness top class rally drivers so close to their homes.

I would like to use the opportunity and express my gratitude to the government of Latvia, for the substantial financial support, which was the focal point for *FIA European Rally Championship* event to happen. I would also like to thank municipalities of Liepāja and Ventspils for collaboration and provision of the necessary facilities, as well as warm accommodation for all of us.

Let the fastest duo win!

Rally Liepāja-Ventspils Director

Raimonds Strokšs

1.2 Itinerary

The total distance of the *Rally Liepāja-Ventspils* is 865 km and the 15 special stages will cover 240 km in total. The official start will be given and the first stages of the rally will be covered on Friday, February 1 in the Liepāja neighbourhood. During Saturday, February 2 the rally will slowly advance towards the North, and the leg two will be concluded in Ventspils. However, the final leg of the rally on Sunday, February 3 will be spent in the Ventspils neighbourhood. Ventspils will also host the rally Prize giving Ceremony. We are proud that one of our rally sponsor`s is *Ventbunkers JSC*. *Ventbunkers JSC* will prepare the special money prizes for the best *Rally Liepāja-Ventspils* participants. More, *Rally Liepāja-Ventspils* might see an addition of one more spectator`s special stage.

1.3 Regulatory power of this document

This document has no regulatory power – just for information only. All information can be changed or added; updates will be published at www.lvrally.com.



2 Contact details

2.1 Rally Organizers Requisites

Association "RA Motosport"

Registration No. 40008124154

Legal Address: Celtnieku Street 23, Talsi, LV-3201, Latvia

Bank: DNB Bank

SWIFT: RIKO LV 2X

Account No. (LVL): LV76 RIKO 0002 0132 7641 7

Account No. (EUR): LV18 RIKO 0002 9301 3775 7

2.2 Rally Organizers Office

Association "RA Motosport"

Address: Alberta Street 13, Riga, LV-1010, Latvia

Working hours: Monday – Friday 9:00 till 17:00

Phone/ Fax: +371 67456511

E-mail: info@lvrally.com

Internet: www.lvrally.com

2.3 Rally Organizer Contact Details

Rally Organizer	Raimonds Strokšs	+371 29247514	raimonds@ramotosport.lv
Assistant Manager	Karline Štāla	+371 26317179	karline@ramotosport.lv
Marketing	Baiba Zvaigzne	+371 29459775	baiba@ramotosport.lv
Public Relations	Jānis Unbedahts	+371 26557801	janis@ramotosport.lv

2.4 Rally Official Persons

Rally Director	Raimonds Strokšs	+371 29247514
Clerk of the Course	Jānis Krastiņš	+371 29121222
Deputy Clerk of the Course/ Sports	Dāvis Kalniņš	+371 26337333
Deputy Clerk of the Course/ Chief safety Officer	Guntis Citlavs	+371 27886898
Competitors Relation Officer	Uldis Hmieļevskis	+371 29440526
Competitors Relation Officer	Gunārs Kosojs	+371 26420043
National Press Officer	Jānis Unbedahts	+371 26557801



3 Programme and Critical Deadlines

3.1 Schedule before the rally week

Monday 5 November 2012		
18:00	Publication of Rally Guide 1	www.lvrally.com , www.autorally.lv
Saturday 1 December 2012		
12:00	Publication of Regulations of Rally	www.lvrally.com , www.autorally.lv
12:00	Entries open	www.lvrally.com , www.autorally.lv
Tuesday 1 January 2013		
18:00	Closing date for Entry fee with discount	www.lvrally.com , www.autorally.lv
18:00	Closing date for helicopter registration	www.lvrally.com , www.autorally.lv
Tuesday 8 January 2013		
18:00	Publication of Rally Guide 2	www.lvrally.com , www.autorally.lv
Monday 14 January 2013		
18:00	Closing date for additional space and other requests for service areas	www.lvrally.com , www.autorally.lv
Tuesday 15 January 2013		
18:00	Closing date for Entries	www.lvrally.com , www.autorally.lv
18:00	Publication of the road book and maps	www.lvrally.com , www.autorally.lv
Thursday 24 January 2013		
18:00	Publication of the provisional starting order	www.lvrally.com , www.autorally.lv



3.2 Schedule during the rally week

Tuesday 29 January 2013		
12:00	Official Notice board Location	Liepāja, Brīvības street 39
12:00-22:00	Optional Administrative checks, road book and GPS distribution	Liepāja, Brīvības street 39
Wednesday 30 January 2013		
07:00-12:00	Optional Administrative checks, road book and GPS distribution	Liepāja, Brīvības street 39
till 12:00	Closing date for Co-drivers details	Liepāja, Brīvības street 39
08:00-22:00	Recce SS	Liepāja region
Thursday 31 January 2013		
08:00-21:00	Recce SS	Ventspils, Kuldīga region
9:00	Opening of press center and media accreditation	Liepāja, Brīvības street 39
8:00	Opening of service park	Liepāja, Jelgavas/Autoru street
11:00-23:00	Technical Scrutineering, Marking and Sealing	Liepāja, Brīvības street 148A
8:00-23:00	Returning, Recce Time cards, administrative check	Liepāja, Brīvības street 39
Friday 1 February 2013		
07:00-10:00	Scrutineering (National rally event)	Liepāja, Brīvības 148A
08:00-11:00	Qualifying stage/ Shakedown	Liepāja region
10:00	Briefing of Helicopter pilots	Liepāja, Brīvības street 39
12:00	1st meeting of stewards	Liepāja, Brīvības street 39
13:00	Publication of starting list	Liepāja, Brīvības street 39
13:00	Pre rally press conference	Liepāja, Brīvības street 39
from 15:00	Parc Ferme before the start of the rally	Liepāja, Vecā ostmala 40
14:45	Ceremonial start of rally	Liepāja, Vecā ostmala 40
15:30	Start of Leg 1 TC0	Liepāja, Vecā ostmala 40
19:55	Finish of Leg 1 TC3A Tech zone In	Liepāja, Jelgavas/Autoru street
in until 23:30	Parc Ferme Leg 1 (All cars must be in PF until 23:30)	Liepāja, Brīvības street 39
24:00	Publication of starting list for Leg 2	Liepāja, Brīvības street 39
Saturday 2 February 2013		
07:00-08:00	Scrutineering of restarting cars	Liepāja, Brīvības street 39
9:00	Start of Leg 2 TC3D	Liepāja, Brīvības street 39
06:00	Opening of service area 2	Ventspils, City square
17:40	Finish of leg 2 9A Tech zone In	Ventspils, City square
In until 21:30	Parc Ferme Leg 2 (All cars must be in PF until 21:30)	Ventspils, Sporta street 7-9
22:00	Publication of starting list for Leg 3	Ventspils, Sporta street 7-9
Sunday 3 February 2013		
05:00-06:00	Scrutineering of restarting cars	Ventspils, Sporta street 7-9
7:00	Start of Leg 3 TC9D	Ventspils, Sporta street 7-9
16:00	Finish of Leg 3 TC15D, Podium Finish awarding of top 3	Ventspils, City square
16:00	Parc Ferme after finish	Ventspils, City square
From 16:15	Final checks	Ventspils, Zvaigžņu street 11
17:00	Post Event Press conference	Ventspils, Sporta street 7-9
18:00	2nd stewards meeting	Ventspils, Sporta street 7-9
18:45	Posting of provisional final classification	Ventspils, Sporta street 7-9
19:15	Posting of the final official classification	Ventspils, Sporta street 7-9
20:00	Prize giving ceremony	Ventspils, Sporta street 7-9



4 Entry Details

4.1 Titles for which the Rally Counts

- FIA European Rally Championship for Drivers and Co-Drivers
- FIA European Rally Championship for Teams
- FIA European Rally 2WD Championship for Drivers and Co-Drivers
- FIA European Rally 2WD Championship for Teams
- FIA European Rally Production Car Championship for Drivers and Co-Drivers
- Latvian Rally Championship 2013 1st and 2nd events

4.2 Criteria for Acceptance of Entries

The number of entrants is limited by 90 cars. If more entries are received, the Rally Organizer reserves the sole right to decide which entries among the non-priority drivers will be accepted.

4.3 Entry Fees

With the optional advertising that is proposed by the rally organizers for competitors with licences.

Early entry fees deadline January 1, 2013.

Standard entry fees deadline January 15, 2013.

4.3.1 Legal Entrant

The competing car entered by a team, a company or other legal entity (with legal entrants licence).

Early entry fee:	EUR 1600,00
Early entry fee without organizers advertising	EUR 3200,00
Standard entry fee:	EUR 2000,00
Standard entry fee without organizers advertising	EUR 4000,00

4.3.2 Private Entrant

The competing car is entered by the driver or the co-driver.

Early entry fee:	EUR 1000,00
Early entry fee without organizers advertising	EUR 2000,00
Standard entry fee:	EUR 1400,00
Standard entry fee without organizers advertising	EUR 2800,00



4.4 Contents of the Various Entry Packages

	Legal Entrant	Private Entrant
Road book set	2	1
Rally Guide 2	2	1
Regulations	2	1
Service road book	2	1
Pacernote book	2	1
Team passes	20	10
Service car plates	2	1
Auxiliary car plates	1	1
Rally car stickers	1	1
Remote service zone plate	1	1

5 Customs

All questions regarding the customs clearance please ask customs broker company.

Conti STL

Address: Bērzaunes Street 11A, Riga, LV1039

E-mail: Janis.Krastins@verners.lv

6 Reconnaissance

Wednesday, January 30, from 08:00 -22:00 **SS1, SS2(5), SS3(4)**

from 15:00-22:00 **SS9(15)**

Thursday, January 31, from 08:00-21:00 **SS6(8), SS7(10), SS11(13), SS12(14), SS9(15)**

7 Scrutineering, Marking and Sealing

Place: Liepāja, Brīvības street 148A

Date: 31.January 2013 Time: 11:00-23:00

The time for scrutineering will be published together with provisional starting order according to rally programme.

8 Qualifying Stage/ Shakedown

Location and all other information about **Qualifying Stage and Shakedown** will be published in **Rally Guide 2**.



9 Fuel Order Form



FUEL ORDER FORM FOR RALLY LIEPAJA VENTSPILS 2013

Fuel Type	Can size	Liters required
Hiperflo Turbo Ultimate	54 liter	
Hiperflo WRC Gasoline 1	25 liter	
Hiperflo 300	25 liter	

Invoice details:

Company Name	<input type="text"/>
Address	<input type="text"/>
Country	<input type="text"/>
VAT Registration	<input type="text"/>

How to order:

Please complete the order form and send to polar.motorsport@pp.inet.fi . We will then confirm the order and send you an invoice for the fuel. Payment must be made by the latest one week before the event.

Please note that Hiperflo WRC and Hiperflo 300 fuel needs to be ordered by 6th January latest to guarantee supply

Ordered fuel will be available at the event the day before shakedown



Name	<input type="text"/>
email	<input type="text"/>

Prices for the fuel delivered to the event are:

Turbo Ultimate	4.15 € / L
WRC Gasoline	5.50€ / L
Hiperflo 300	3.95 € / L

Please note that all prices are without VAT.

VAT @ 20% (Estonian VAT) will apply to the following:

All Estonian registered companies

All companies outside of the EU

Any EU companies not having a valid VAT code

Private individuals.



PolarMotorSport OÜ
Roosikrantsi 2-K177
10119 Tallinn
Estonia
email : polar.motorsport@pp.inet.fi
tel: +358 400 692102



10 Tyres Order Form



TYRE ORDER FORM FOR RALLY LIEPAJA VENTSPILS 2013



Studded “Svezia” tyre, with directional asymmetric design which is ideal for snow-covered and icy surfaces. The special direction of the blocks, together with the patented Pirelli studding, guarantees maximum stability and grip of the studs, even in the most extreme surface conditions.

TYRE TYPE	TYRE SIZE	ø mm	SECTION WDT mm	TREAD WDT mm	Rolling circumference	RIMS
PIRELLI ASW4-1 7mm STUDS	145/85R16	648*	159	110	1948	5.25

*not studded

Invoice details:

Company Name:	
Address:	
VAT Number:	
Country:	
Name:	
E-mail:	
Tel.:	

Order:

TYRE	SIDE	PCS
PIRELLI ASW4-1	RIGHT	
PIRELLI ASW4-1	LEFT	
	TOTAL	

PRICE: EUR 320.00 excl. VAT
(Price includes tyre fit at the event 1 day before shakedown)

Completed order form send to: sport@latakko.lv We will confirm the order and send you an invoice. Payment must be made by the latest one week before the event. Please note that tyres needs to be ordered by January 20 latest to guarantee supply!	VAT 21% (Latvian VAT) will apply to the following: - All Latvian registered companies - All companies registered outside of the EU - Any EU registered companies with invalid VAT number - Private individuals - Deals made at the event
--	--



OFFICIAL PIRELLI MOTORSPORT TYRE DEALER IN BALTIC STATES	LATAKKO, LTD MAZA NOMETNU STR. 33, RIGA, LATVIA, LV-1002 sport@latakko.lv / tel.: +371 29299969
--	---



11 Media

11.1 Press Centre Opening Hours

Thursday	January 31	09:00 – 24:00
Friday	February 1	08:00 – 24:00
Saturday	February 2	08:00 – 24:00
Sunday	February 3	08:00 –

11.2 Press Conferences

Friday	February 1, 13:00	Pre-event
Sunday	February 3, 17:00	Post event

11.3 Expected Media Coverage

Rally review and highlights will be broadcasted by *Eurosport* channel.

Throughout the Baltic States, reviews and highlights will be re-aired by the local *TV6* channel.



12 Host Cities

12.1.1 Welcome to Liepāja



Liepāja has a special relationship with the road rally. Liepāja is the place, where almost fifty years ago the foundation of the Latvian rally culture was laid and the first rally races were organized. At that time many people did not know anything about rally and its organization, but they were enthusiastic and willing to yield to this temptation of engine roaring and adrenalin.

I myself come from a family, where rally traditions and values are highly prized – my father Mārtiņš Sesks is a rally specialists and one of the founders of this sport in Latvia and both I and my children continue to share this passion.

Thus I am truly pleased to welcome so many professional and experienced highest class sportsmen in Liepāja. I am sure that the rally in the Liepāja neighbourhood will be exciting and brisk and will ensure the possibility to show the best performance both for pier sportsmen and spectators. I just want to wish to you all, what we usually wish to all motorsportsmen in Latvia – break a ditch!

Chairman of the Liepāja City Council

Uldis Sesks

Facts and Figures



Town Rights: 1625

Area: 60,4 km²

Population: 81 939 (2012)

Coordinates: 56° 30' 42" N, 21° 0' 50" E

Internet: <http://www.liepaja.lv>

Liepāja is the third largest city in Latvia, a city of successful changes as the people living here on the stretch of sand between the amber sea and the lake for more than 750 years have always been tough, wise and daring. Liepāja has industrial production of both delicate lingerie and hard metal products. Liepāja ice-free port has both successful commercial activity within special economic zone and yacht port for tourists.

Welcome to Liepāja, a city that sounds!



12.2 Welcome to Ventspils



Organization of one of the stages of the FIA European Rally Championship in Ventspils is both a great honor and a challenge. It is an honor to the Ventspils City that its potential is considered and evaluated as suitable for the venue of the European level international competition. And it is a challenge to the professional readiness, skills and responsibility of the city services to contribute in successful organization of the event.

Alignment with the international circles in different areas of city life and work organization is an ambition worthy of the Ventspils City. This event makes us to improve our skills, to develop our knowledge and to learn from the experience of other's and from co-operation and not to sink in self-contentment.

The inhabitants of Ventspils are hospitable people – good rest and pleasant mood will be guaranteed!

I wish to all rally participants an outstanding individual performance, but to the spectators – an exciting competition!

Chairman of the Ventspils City Council

Aivars Lembergs

Facts and Figures



Town Rights: 1378

Area: 55,4 km²

Population: 38 446 (2011)

Coordinates: 57° 23' 26" N, 21° 34' 24" E

Internet: <http://www.ventspils.lv>

Welcome to Ventspils, a city respecting the past, looking to the future and bustling with activity today!

Fishermen's toughness and Couronian pertinacity cultivated through the centuries have helped inhabitants of Ventspils to make informed decisions and work professionally and purposefully, bringing their city into a modern, tidy, flourishing city with a pleasant and friendly living environment, sprawling infrastructure and a vast variety of cultural, educational, sporting and leisure facilities.

Welcome to Ventspils, a city with a promising future!



13 Hotels and Guest Houses

13.1.1 Liepāja

For more hotels and guest houses please visit: <http://www.liepajaturisms.lv>

Promenade Hotel

Address: Vecā Ostmala 40, Liepāja
Phone: +371 63488288
E-mail: info@promenadehotel.lv
Internet: www.promenadehotel.lv

Europa City Amrita Hotel

Address: Rīgas Street 7/9
Phone: +371 63403434
Mobile: +371 22054688
E-mail: liepaja@europacity.lv
Internet: www.europacity.lv

Roze

Rožu Street 37, Liepāja
Phone: +371 63421155
E-mail: info@parkhotel-roze.lv
Internet: www.parkhotel-roze.lv

Libava

Address: Vecā Ostmala 29, Liepāja
Phone: +371 27080005
E-mail: info@libava.lv
Internet: www.libava.lv

Fontaine Hotel

Address: Jūras Street 24, Liepāja
Phone: +371 20031592, +371 63420956
E-mail: hotel@fontaine.lv
Internet: www.fontaine.lv

13.1.2 Ventspils

For more hotels and guest houses please visit: <http://www.visitventspils.com/en/things-to-do-in-ventspils/?group=12>

Hotel Raibie Logi

Address: Lielais prospekts 61, Ventspils
Phone: +371 29142327
E-mail: hotel@raibielogi.lv
Internet: <http://www.raibielogi.lv>

Hotel of the Olympic Centre Ventspils

Address: Lielais prospekts 33, Ventspils
Phone: +371 63628032

Hotel Kolumbs

Address: Kuršu Street 32, Liepāja
Phone: +371 22019385
E-mail: info@hotelkolumbs.lv
Internet: www.hotelkolumbs.lv

Liva Hotel

Address: Lielā Street 11, Liepāja
Phone: +371 63420102
Mobile: +371 29163686
E-mail: info@liva.lv
Internet: www.livahotel.lv

Vilhelmīne

Address: Kr.Valdemāra Street 9, Liepāja
Phone: +371 63483279
E-mail: info@hotelvilhelmine.lv
Internet: www.hotelvilhelmine.lv

Poriņš

Address: Palmu Street 5, Liepāja
Phone: +371 29150596
E-mail: porins@apollo.lv
Internet: www.porins.lv

Fontaine Royal

Address: Stūrmaņu Street 1, Liepāja
Phone: +371 634 89777
E-mail: royal@fontaine.lv
Internet: www.fontaineroyal.lv

Hotel Juras Brize

Address: Vasarnīcu Street 34, Ventspils
Phone: +371 63622524
E-mail: info@hoteljurasbrize.lv
Internet: <http://www.hoteljurasbrize.lv/en/>

Hotel Dzintarjura

Address: Ganību Street 26, Ventspils
Phone: +371 63622719



E-mail: viesnica@ocventspils.lv

Internet: http://www.hotelocventspils.lv/index_en.php

Hotel Vilnis

Address: Talsu Street 5, Ventspils

Phone: +371 63668880

E-mail: hotelvilnis@gmail.com

Internet: http://www.hotelvilnis.lv/eng/par_mums.html

Ostmala

Address: Peldu Street 3, Ventspils

Phone: +371 26130614

E-mail: ostmala@ostmala.lv

Internet: www.ostmala.lv

Dzirkali

Address: Kr. Valdemāra iela 31, Ventspils

Phone: +371 29777686

E-mail: v.n.dzirkali@inbox.lv

Internet: www.dzirkali.lv

E-mail: dzintarjura@gmail.com

Internet: <http://www.dzintarjura.lv/>

Arina Nams

Address: Kuldīgas Street 54, Ventspils

Phone: +371 26778054

E-mail: ariantravel@gmail.com

Karlīnes Nams

Address: Karlīnes Street 28, Ventspils

Phone: +371 29277050

E-mail: karlinesnams@inbox.lv

Internet: www.karlinesnams.viss.lv

Kupfernams

Address: Kārļa iela 5, Ventspils

Phone: +371 63626999

E-mail: info@hotelkupfernams.lv

Internet: www.hotelkupfernams.lv

13.1.3 Kuldīga

For more hotels and guest houses please visit: <http://www.visit.kuldiga.lv/?sid=17>

Hotel Metropole

Address: Baznīcas Street 11, Kuldīga

Phone: +371 633 50588

E-mail: reservations@hotel-metropole.lv

Internet: www.hotel-metropole.lv

Kolonna hotel Kuldīga

Address: Pilsētas laukums 6, Kuldīga

Phone: +371 63322430

E-mail: reservationkuldiga@kolonna.com

Internet: www.hotelkolonna.com

Hotel Virkas Muiža

Address: Virkas Street 27, Kuldīga

Phone: +371 22060780

E-mail: hotelwirka@apollo.lv

Hotel Aleksis

Address: Pasta Street 5, Kuldīga

Phone: +371 26559280

E-mail: valensa2@inbox.lv

Apartaments Goldingen

Address: Baznīcas Street 7-5, Kuldīga

Phone: +371 29488039

E-mail: apartments@goldingen.lv

Internet: www.goldingen.lv

Guest house Ventas Rumba

Address: "Rumbas", Stendes Street, Kuldīga

Phone: +371 26438250

E-mail: martinsala@inbox.lv



14 Getting to Rally Liepāja-Ventspils



15 Useful Services

15.1 Air Services

15.1.1 Riga International Airport (RIX)

Largest international airport

Phone: +371 29311187 (pay phone)

E-mail: office@riga-airport.lv

Internet: <http://www.riga-airport.com>

15.1.2 airBaltic (BT)

National airline

Phone: +371 67006006



Internet: <http://www.airbaltic.com>

15.1.3 Other direct airlines

Aeroflot	www.aeroflot.lv	+371 67240228
AMC Airlines	www.amcairlines.com	
Belavia	www.belavia.by	+371 67320314
Czech Airlines	www.czechairlines.lv	+371 67207636
Finnair	www.finnair.com	+371 67207010
Lauda Air	www.austrian.com	
LOT	www.lot.com	+371 67207113
Lufthansa	www.lufthansa.com	+371 67507711
Norwegian	www.norwegian.no	
Ryanair	www.ryanair.com	
Transaero	www.transaero.com	
Turkish Airlines	www.turkishairlines.com	+371 67210094
UTair	www.utair.ru	+371 67303077
Uzbekistan Airways	www.uzairways.com	+371 67324563
Wizz Air	www.wizzair.com	

15.2 Sea Ports

Freeport of Riga Authority	Tallink	www.tallinksilja.com	Riga - Stockholm (Sweden)
Port of Liepāja	Stena Line	www.stenaline.lv	Liepāja - Travemünde (Germany)
Ventspils Free Port (Sweden)	Stena Line	www.stenaline.lv	Ventspils - Nynäshamn
Ventspils Free Port (Germany)	Stena Line	www.stenaline.lv	Ventspils - Travemünde
Ventspils Free Port (Russia)	Finnlines	www.finnlines.com	Ventspils - Lübeck (Germany) Ventspils - St.Petersburg

15.3 Car rental

15.3.1 "Malek" Ltd.

Car and minibus rental, transfer services

Address: G.Astras Street 8A, Riga, Latvia

Phone: +371 67560100

Mobile: +371 22317655

E-mail: info@malek.lv

Internet: www.malek.lv

15.3.2 "4x4 Klubs"

Off-road evacuation, pulling car to the road with hard surface

Address: Praulienas Street 16-16, Riga, Latvia

Mobile: +371 29996978



E-mail: andris@4x4klubs.lv

Internet: <http://www.4x4klubs.lv>

15.3.3 Other car rental companies

Avis	http://www.avis.lv/	+371 67225876
Budget	http://www.budget.lv/	+371 67207327
Hertz	https://hertz.lv/	+371 29432769
Europcar	http://www.europcar.lv/	+371 67222637
Sixt	http://lv.sixt.com	+371 67207121

15.4 Taxi

15.4.1 Liepāja

Kurzemes Avio

Phone: +371 8000 5001

Taxi Vārtāja

Phone: +371 6348 8888

Vecliepāja Taxi

Phone: +371 63421111

15.4.2 Ventspils

Fortūna

Phone: +371 80009888

Lēdi & Klaidonis

Phone: +371 80001119

MS-VR

Phone: +371 80009800

16 Emergency Contacts

If you need Ambulance, Police, or Fire brigade call 112.

This number is free of charge and is available even when you do not have a SIM card.

16.1 Police Service

Liepāja Police Department

Address: Jelgavas Street 48, Liepāja, LV- 3401

Phone: +371 63401968

Ventspils Police Department

Address: Aleksandra Street 6, Ventspils, LV- 3601

Phone: +371 63680808, +371 63622934

16.2 Fire and Rescue Service

State Fire and Rescue Service of Latvia, Kurzeme region brigade



Address: Ganību Street 63/67, Liepāja, LV-3401

Phone: +371 63429209

State Fire and Rescue Service of Latvia, Team Liepāja No.1

Address: Ganību Street 63/67, Liepāja, LV-3401

Phone: +371 63404484, +371 63404489

State Fire and Rescue Service of Latvia, Team Liepāja No.2

Address: Jelgavas iela 41, Liepāja, LV-3401

Phone: +371 63422040

State Fire and Rescue Service of Latvia, Team Ventspils

Address: Inženieru Street 1, Ventspils, LV-3600

Phone: +371 63622026

State Fire and Rescue Service of Latvia, Team Kuldīga

Address: Jelgavas Street 58, Kuldīga, LV-3300

Phone: +371 63350403

16.3 Hospitals and Medical Service

Liepāja Regional Hospital

Address: Slimnīcas Street 25, Liepāja, LV-3414

Phone: +371 63403255

North Kurzeme Regional Hospital in Ventspils

Address: Inženieru Street 60, Ventspils, LV-3601

Phone: +371 63624721

Kuldīga Hospital

Address: Aizputes Street 22, Kuldīga, LV-3301

Phone: +371 63374002

17 Useful Information

17.1 Climate

Latvia has a temperate, humid semi-continental climate that is characterized by warm summers, freezing winters and frequently high levels of humidity and precipitation. Latvia's weather conditions are influenced by the proximity of the Baltic Sea.

Weather conditions for the time of rally: temperature -5°C – -15°C with stable snow cover. Though, the temperature might as well drop to -30°C. Please, ensure proper clothing.

February 1, 2013: Sunrise at 8:24; Sunset at 16:51

17.2 Time Zone

Latvia is placed in the East European Time zone (EET).

To get the correct time, please add 2 hours to Greenwich Mean Time (GMT).



17.3 Road Rules

From December 1 through March 1 all vehicles with allowable total weight of less than 3500 kg must be equipped with winter tyres.

Observe local specific rules and specially speed limits.

Speed Limits: City 50km/h Highway 90km/h

Speed cameras are in use.

Driver and all passengers have to wear their seat belts at all times.

Vehicle lights must be on all the time throughout the year / 24 hours a day.

Using or holding a mobile phone in your hand while driving is prohibited. Hands free accessories are allowed to make and receive calls while driving.

To avoid parking fines, park only where it is permitted. Most cities have parking zones.

The Police can order breathalyser tests of drivers. The maximum permitted level of alcohol in the bloodstream is 0,05%, 0,02% for drivers with less than two years of drivers experience.

17.4 Power Supply

220 Volt, 50Hz. Europlug compatible with two round pins.

17.5 Currency Exchange

1LVL = 1,42 EUR

1LVL = 1,83 USD

1LVL = 4,90 LTL

1LVL = 57,14 RUB

1LVL = 5,81 PLN



18 Time Tables

18.1 Leg 1, Friday, February 1, 2013

Leg 1 (Sunrise: 8:24, Sunset: 16:51) Friday , 1st February 2013							
TC / LK	LOCATION / VIETAS NOSAUKUMS	SS dist./ dist.	PS	Liaison dist./ Pārbrauciens	Total dist./ Kopā	Target time/ Laika norma	1st car due/ 1a/m laiks
0	Start Leg 1 - (Rally Podium Liepāja city)						15:30
0A	Service IN			3,00	3,00	0:10	15:40
	Service A - LIEPAJA	(0,00)		(3,00)	(3,00)	0:15	
0B	Service OUT						15:55
RZ	Refuel service park						
1	Distance to next refuel	(23,27)		79,66	(102,93)		
1				60,00	60,00	1:12	17:07
SS 1		6,38					17:10
2				14,27	20,65	0:32	17:42
SS 2		16,89					17:45
RZ	Remote Refuel Aizpute						
2	Distance to next refuel	(18,79)		(48,76)	(67,55)		
3				30,83	30,83	0:57	18:42
SS 3		18,79					18:45
3A	Parc Fermé / Technical zone IN			40,21	59,00	1:10	19:55
3B	Parc Fermé OUT / Flexi service IN						
	Flexi Service B - LIEPAJA	(42,06)		(131,42)	(173,48)	0:45	
3C	Flexi service OUT/ PF LIEPAJA IN						
	All Cars (except re-starting crews) to be in Parc Fermé no later than						23:30
Leg 1 totals / 1.aplis kopā		42,06		148,31	173,48		



18.2 Leg 2, Saturday, February 2, 2013

Leg 2 (Sunrise: 8:22, Sunset: 16:53)							Saturday , 2nd February 2013	
TC / LK	LOCATION / VIETAS NOSAUKUMS	SS dist./ dist.	PS	Liaison dist./ Pārbrauciens	Total dist./ Kopā	Target time/ Laika norma	1st car due/ 1a/m laiks	
3D	Start Leg 2 - (PF Liepāja)						9:00	
3E	Service IN			0,30	0,30	0:10	9:10	
Service C - LIEPAJA		(0,00)		(0,30)	(0,30)	0:15		
3F	Service OUT						9:25	
RZ	Refuel service park							
3	Distance to next refuel	(35,68)		(33,99)	(69,67)			
4				39,56	39,56	0:52	10:17	
SS 4		18,79					10:20	
5				5,81	24,60	0:32	10:52	
SS 5		16,89					10:55	
RZ	Remote Refuel Aizpute							
4	Distance to next refuel	(21,32)		(91,03)	(112,35)			
6				31,97	48,86	0:57	11:52	
SS 6		21,32					11:55	
6A	Regrouping & Technical zone IN			47,68	69,00	1:15	13:10	
Regrouping (Ventspils)						0:30		
6B	Regrouping OUT / Service IN						13:40	
Service D - VENTSPILS		(57,00)		(125,02)	(182,02)	0:30		
6C	Service OUT						14:10	
RZ	Refuel service park							
5	Distance to next refuel	(31,78)		(64,19)	(95,97)			
7				51,84	51,84	1:07	15:17	
SS 7		10,46					15:20	
8				8,67	19,13	0:32	15:52	
SS 8		21,32					15:55	
RZ	Remote Refuel Ēdole							
6	Distance to next refuel	(2,50)		(44,50)	(47,00)			
9	Ventspils city stage			43,68	65,00	1:27	17:22	
SSS 9	VENTSPILS SPECIAL 1	2,50					17:25	
9A	Parc Fermé / Technical zone IN			4,00	6,50	0:15	17:40	
9B	Parc Fermé OUT / Flexi service IN							
Flexi Service E - VENTSPILS		(34,28)		(108,19)	(142,47)	0:45		
9C	Service OUT/ PF Ventspils in							
All Cars (except re-starting crews) to be in Parc Fermé no later than							21:30	
Leg 2 totals / 2.aplis kopā		91,28		233,51	324,79			

Section / Sekcija 2

Section / Sekcija 3



18.3 Leg 3, Sunday, February 3, 2013

Leg 3 (Sunrise: 8:20, Sunset: 16:55) Sunday, 3rd February 2013							
TC / LK	LOCATION / VIETAS NOSAUKUMS	SS dist/ dist.	PS	Liaison dist/ Pābrauciens	Total dist/ Kopā	Target time/ Laika norma	1st car due/ 1a/m laiks
9D	Start Leg 3 - (PF Ventspils)						7:00
9E	Service IN			0,10	0,10	0:10	7:10
Service F - VENTSPILS		(0,00)		(0,10)	(0,10)	0:15	
9F	Service OUT						7:25
RZ	Refuel service park						
7	Distance to next refuel	(31,89)		(70,45)	(102,34)		
10				51,84	51,84	1:07	8:32
SS 10		10,46					8:35
11				11,04	21,50	0:37	9:12
SS 11		21,43					9:15
RZ	Remote Refuel Kuldiga						
8	Distance to next refuel	(26,52)		(43,81)	(70,33)		
12				38,05	59,48	1:05	10:20
SS 12		26,52					10:20
12A	Regrouping & Technical zone IN			13,33	39,85	0:50	11:10
Regrouping (Kuldiga)						0:30	
12B	Regrouping OUT / Remote Service IN						11:40
Remote Service G - KULDIGA		(58,41)		(114,26)	(172,67)	0:15	
12C	Service OUT						11:55
RZ	Remote Refuel Kuldiga						
9	Distance to next refuel	(21,43)		(24,09)	(45,52)		
13				16,52	16,52	0:27	12:22
SS 13		21,43					12:25
RZ	Remote Refuel Kuldiga						
10	Distance to next refuel	(29,02)		(102,46)	(131,48)		
14				38,05	59,48	1:07	13:32
SS 14		26,52					13:35
15	Ventspils city stage 2			67,48	94,00	1:47	15:22
SSS 15 VENTSPILS SPECIAL 2		2,50					15:25
15A	Technical zone IN			4,00	6,50	0:17	15:42
15B	Technical zone OUT / Service IN					0:03	15:45
Service H - VENTSPILS		(50,45)		(126,05)	(176,50)	0:10	
15C	Service OUT						15:55
15D	FINISH podium Ventspils/ PF IN			0,50	0,50	0:05	16:00

Section / Sekcija 4

Section / Sekcija 5

Leg 3 totals / 3.aplis kopā	108,86	343,37	349,77
------------------------------------	---------------	---------------	---------------

18.4 Rally Totals

RALLY TOTALS					
Leg	No. of SS	SS dist.	Liaison dist.	Total. dist.	
1	3	42,06	148,31	173,48	24,24%
2	6	91,28	233,51	324,79	28,10%
3	6	108,86	343,37	349,77	31,12%
Overall Totals	15	242,20	725,19	848,04	28,56%



19 Maps

19.1 Overall





19.2 Liepāja





19.3 Ventspils

